

DO NOT SCALE FROM THIS DRAWING. USE FIGURED DIMENSIONS IN ALL CASES. VERIFY DIMENSIONS ON SITE AND REPORT ANY DISCREPANCIES TO THE DESIGNERS IMMEDIATELY. THIS DRAWING IS TO BE READ IN CONJUNCTION WITH THE DESIGNERS ARCHITECTURAL, SERVICES AND ENGINEERING DRAWINGS. © THIS DRAWING IS COPYRIGHT AND MAY ONLY BE REPRODUCED WITH THE DESIGNERS PERMISSION.

- NOTES:**
1. ALL DRAWINGS ARE TO BE READ IN CONJUNCTION WITH ALL RELEVANT SPECIFICATIONS, BILLS OF QUANTITIES, ARCHITECTURAL, SERVICES AND ENGINEERING DRAWINGS.
 2. ALL LEVELS ARE IN METRES RELATED TO ORDNANCE DATUM MALIN HEAD.
 3. ANY DISCREPANCIES BETWEEN THESE DOCUMENTS SHALL BE BROUGHT TO THE ATTENTION OF THE ENGINEER.
 4. DRAWINGS ARE NOT TO BE SCALED.
 5. ALL DIMENSIONS ARE IN MILLIMETRES, UNLESS NOTED OTHERWISE.
 6. THE FINALISED LAYOUT MAY BE SUBJECT TO MICRO-SITING DUE TO UNFORESEEN GROUND CONDITIONS. THE EXTENT OF FLEXIBILITY WILL BE SITE SPECIFIC AND SHOULD GENERALLY NOT EXTEND BEYOND 20 METRES.

- LEGEND:**
- Proposed Site Boundary
 - Proposed New Hardstand
 - Access Track
 - Peat Deposition Area
 - Internal Cable Route To Substation
 - 110kV Underground Grid Connection
 - Existing Overhead Line
 - Dirty Water Drain
 - Dirty Water Settlement Pond
 - Terra-Stop Weir @ 50m c/c and to tie into existing site drainage

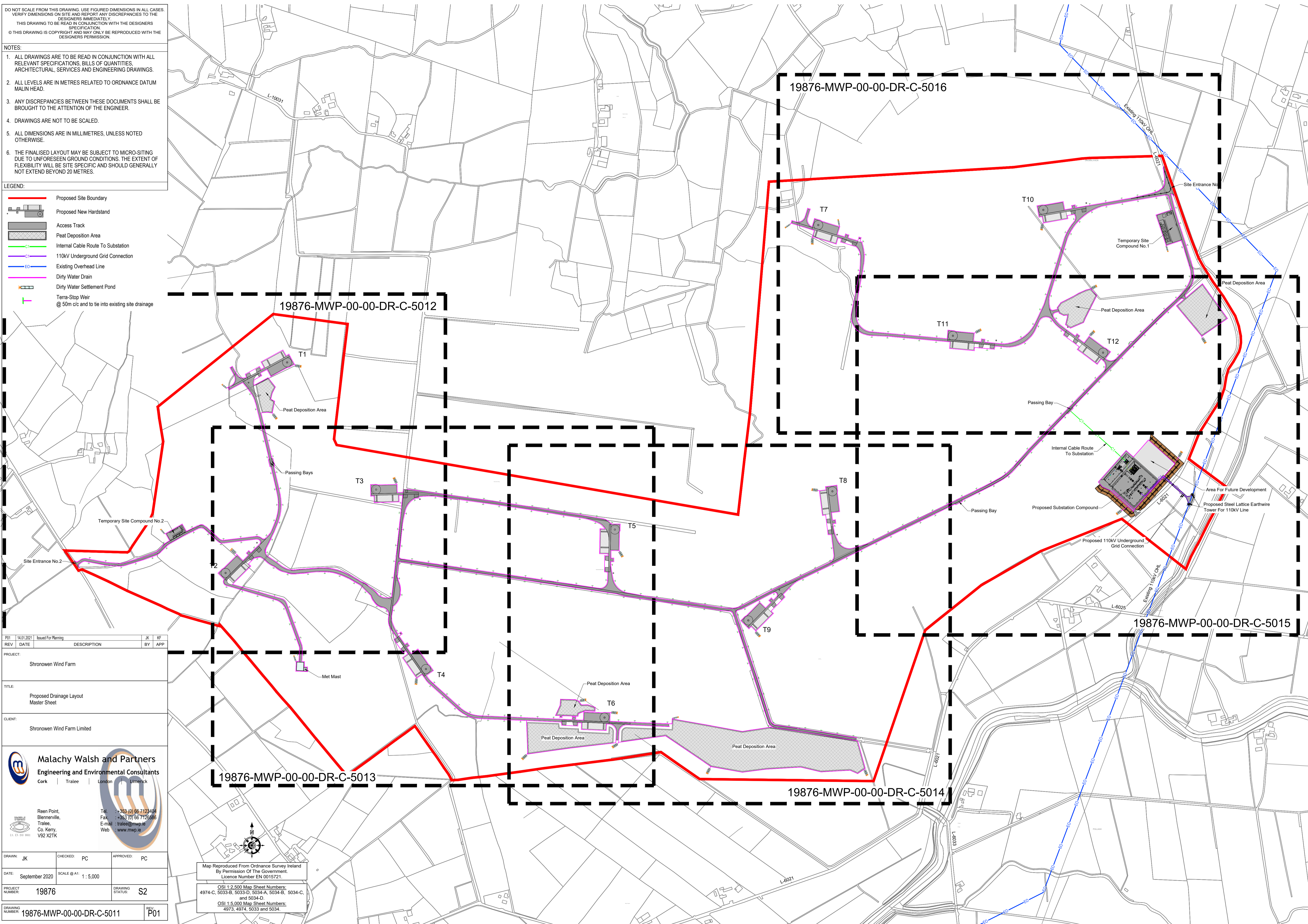

REV	DATE	ISSUED FOR	DESCRIPTION	BY	APP
P01	14/01/2021	Issued For Planning		JK	KF
PROJECT: Shronowen Wind Farm					
TITLE: Proposed Drainage Layout Master Sheet					
CLIENT: Shronowen Wind Farm Limited					
Malachy Walsh and Partners Engineering and Environmental Consultants Cork Tralee London Limerick					
Reen Point, Blennerville, Tralee, Co. Kerry, V92 X27K Tel: +353 (0) 66 7123404 Fax: +353 (0) 66 7123686 E-mail: tralee@mwp.ie Web: www.mwp.ie					
DRAWN: JK	CHECKED: PC	APPROVED: PC			
DATE: September 2020	SCALE @ A1: 1:5,000				
PROJECT NUMBER: 19876	DRAWING STATUS: S2				
DRAWING NUMBER: 19876-MWP-00-00-DR-C-5011	REV: P01				

Map Reproduced From Ordnance Survey Ireland By Permission Of The Government Licence Number EN 0015721.
 OSI 1:2,500 Map Sheet Numbers: 4974-C, 5033-B, 5033-D, 5034-A, 5034-B, 5034-C, and 5034-D.
 OSI 1:5,000 Map Sheet Numbers: 4973, 4974, 5033 and 5034.